



1948 Sharpe's Lane, Brockville, ON K6V 5T1

Office: (613) 498-2406 / Cell: (613) 803-3241

www.gibson timber frames.com

info@gibson timber frames.com

Project: 24' x 50' King Truss Barn w/ 14'-6" x 50' Lean-To
Location: St. Lawrence Seaway, ON
Original estimate date: April 2020

	<u>Eastern White Pine</u>	<u>Douglas Fir FoH</u>	
<i>Shop Work & Design:</i>	\$50,485.00	\$64,280.00	
<i>Delivery & Installation:</i>	\$23,970.00	\$23,970.00	
Total:	\$74,455.00	\$88,250.00	+hst

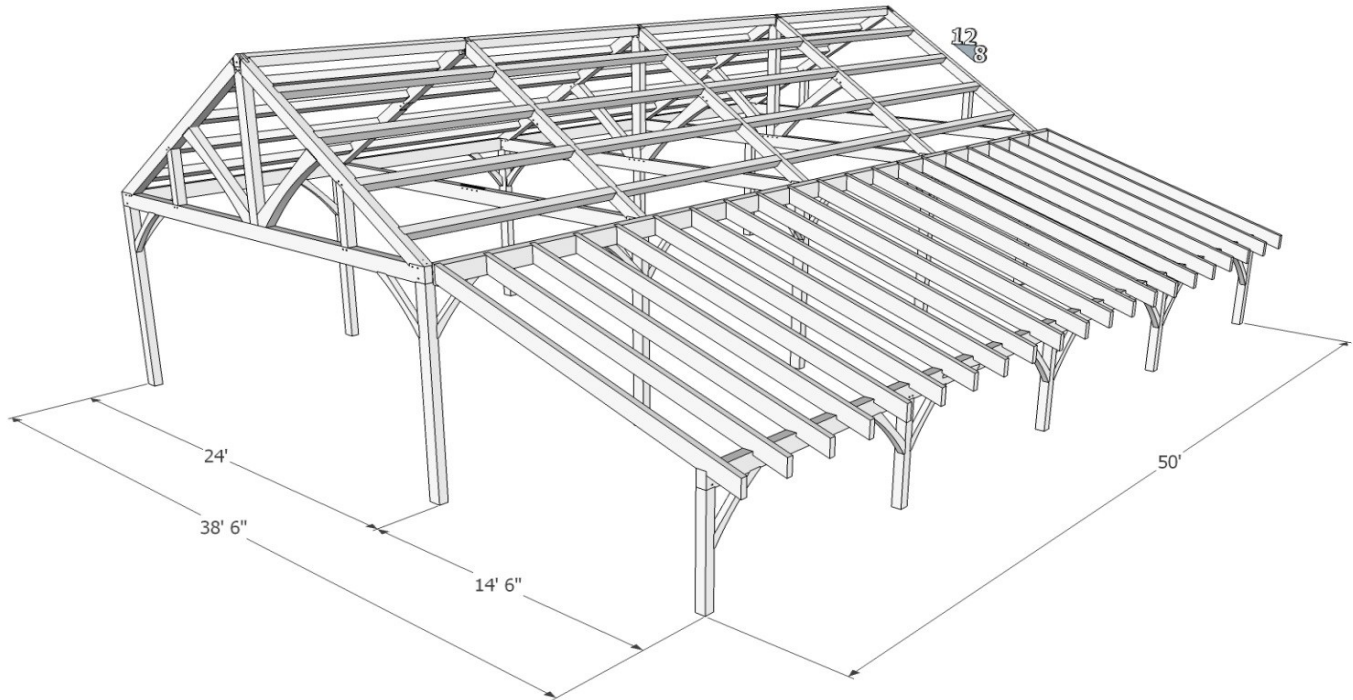

Details:

Sanding of timbers:	Yes
Clear oil based stain:	Yes
Engineering of timber work:	Yes
Timber frame footprint (sq. ft.)	1,200.0
Total area with Lean-To (sq. ft.)	1,925.0

* Please contact us for current pricing.

38.5' x 50' King Truss Barn Warehouse_ 2020rei.xlsx