

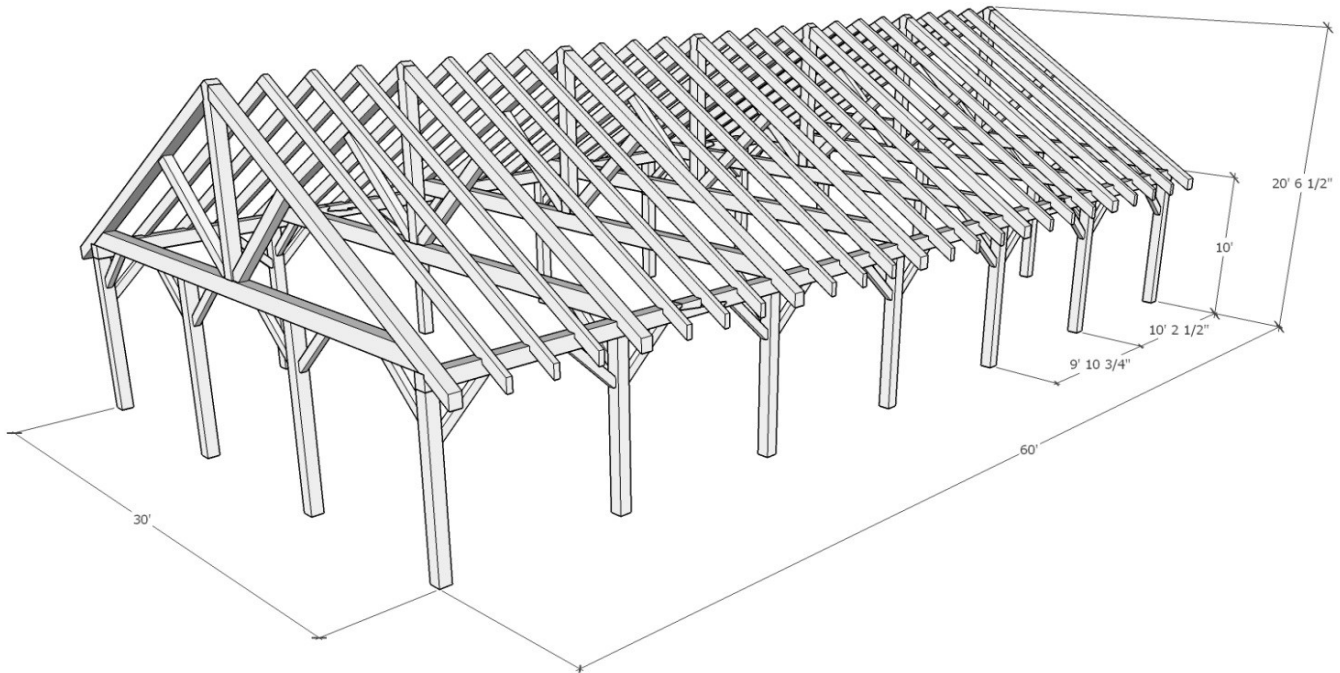

1948 Sharpe's Lane, Brockville, ON
 Office: (613) 498-2406 / Cell: (613) 803-3241
www.gibson timber frames.com

Job Description: 30' x 60' Market Pavilion
Location: Ottawa, ON
Original estimate date: May 2022

	<u><i>E. White Pine</i></u>	<u><i>Douglas Fir FoHC</i></u>	
<i>Shop Work & Design</i>	\$77,930.00	\$102,305.00	
<u><i>Delivery & Installation starting at*</i></u>	<u>\$35,300.00</u>	<u>\$35,300.00</u>	
Total:	\$113,230.00	\$137,605.00	+hst



<u><i>Add decking installed on the ceiling:</i></u>	<u>\$35,240.00</u>	<u>\$42,835.00</u>	
Total with Decking	\$148,470.00	\$180,440.00	+hst

Details:

Sanding of timbers:	Yes
Clear oil based stain:	Yes
Engineering of timber work:	Yes
Timber frame footprint (sq.ft.)	1,800.0

* Please contact us for current pricing.

30' x 60' Pavilion_2022doo.xlsx