

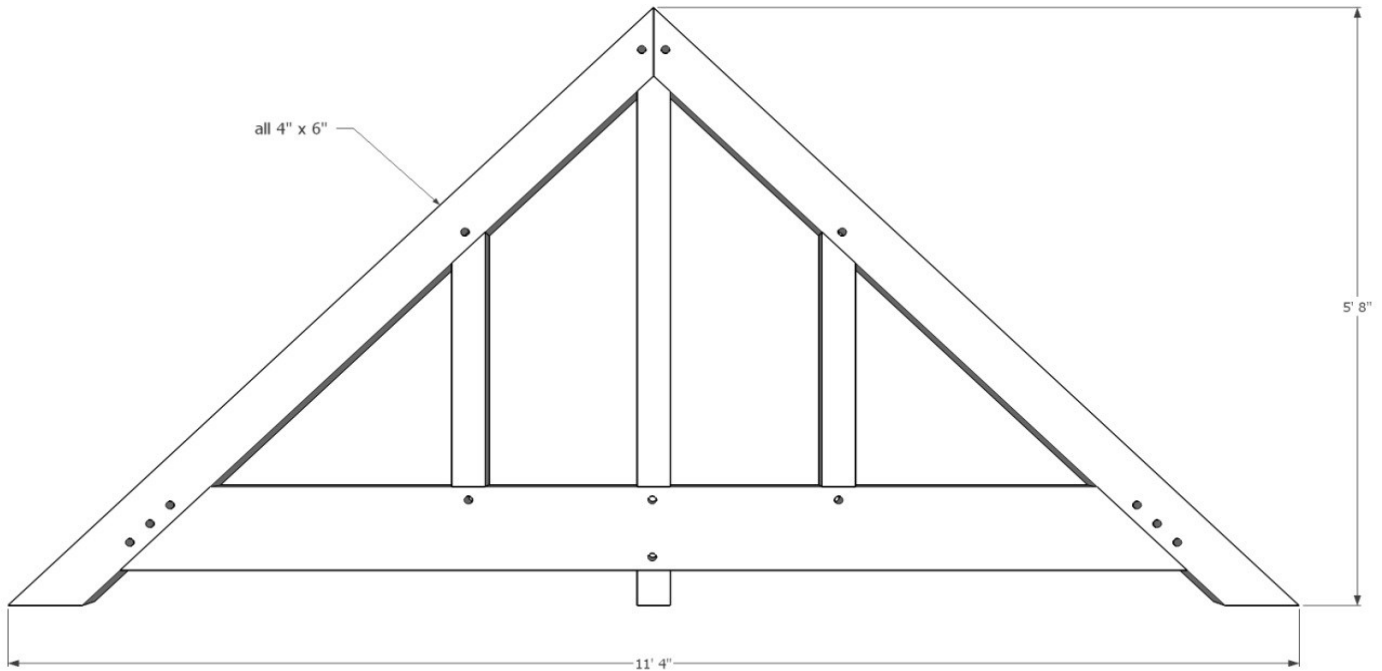

1948 Sharpe's Lane, Brockville, ON K6V 5T1
 Office: (613) 498-2406 / Cell: (613) 803-3241
www.gibson timber frames.com
info@gibson timber frames.com

Project: 11' - 4" King & Queen Post Gable Trusses (Qty=2)
Location: Georgian Bay, ON
Original estimate date: March 2020

	<u><i>E. White Pine</i></u>	<u><i>Douglas Fir FoHC</i></u>	
<u>Shop Work & Design:</u>	\$6,135.00	\$6,620.00	
<u>Delivery & Installation:</u>	\$3,295.00	\$3,295.00	
Total:	\$9,430.00	\$9,915.00	+hst



Gable Truss x2

Details:

Sanding of timbers:	Yes
Clear oil based stain:	Yes
Engineering of timber work:	No

* Please contact us for current pricing.